<u>Triad Pairs</u> (Hexatonics) D/C Major Triads
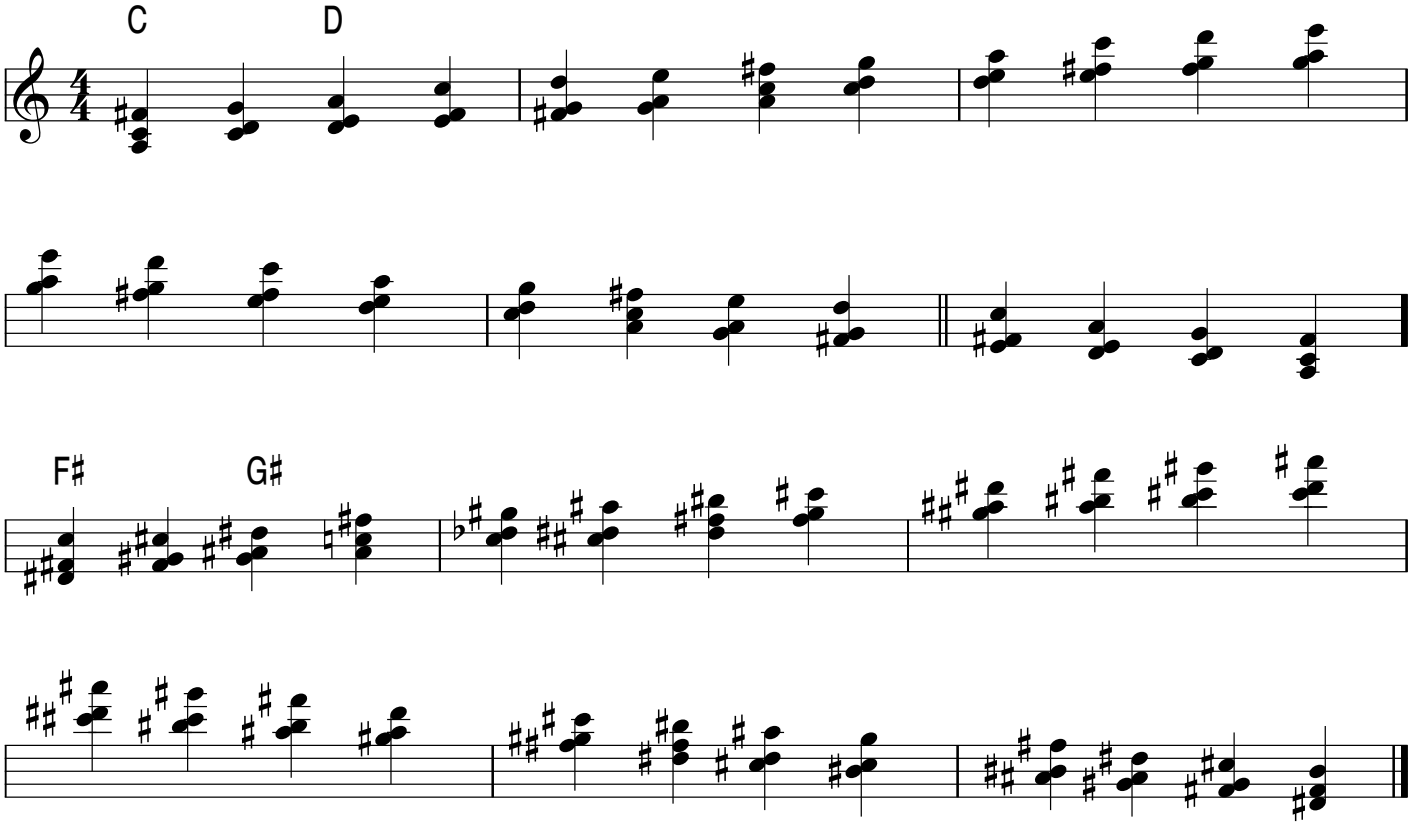
C7 = B♭ / C
Cmaj7♯11 = D/C
C7♯11 = D/C
C7alt = F♯/G♯
Cmi7 = E♭/F